

# Directions to Sky Ranch Ute Trail, CO

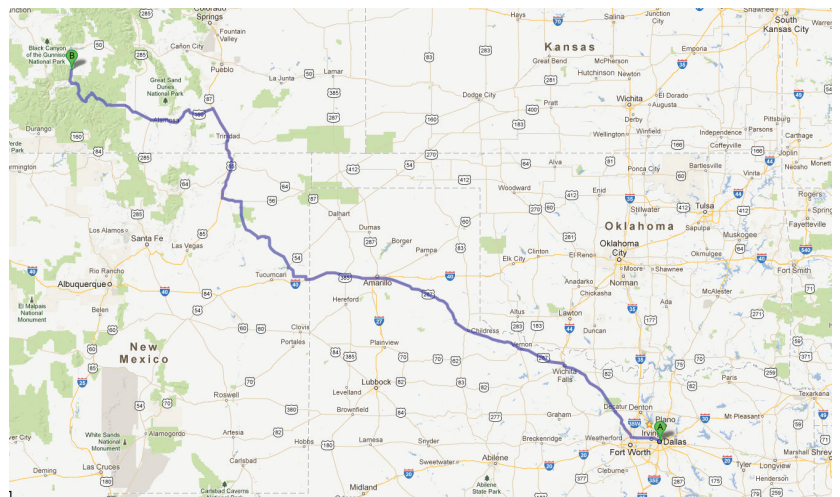

## From Dallas:

1. Begin on **TX-183 W** towards **Texas 183/Texas 114/Irving/DFW Airport**
2. Keep left to stay on **TX-183 W**, follow signs for **Ft Worth/DFW South Entry** (17.5 mi)
3. Take exit onto **I-820 W** (6.3 mi)
4. Take exit **16A** to merge onto **I-35W N/U.S. 287 N** toward Denton (3 mi)
5. Take exit **60** to merge onto **U.S. 287 N/US-81 N** toward Decatur and continue to follow **U.S. 287 N** (103 mi)
6. Keep right to stay on **U.S. 287 N** (2.6 mi)
7. Continue onto **I-44 E/U.S. 287 N** (2.5 mi)
8. Take exit **3A** on the left toward **US-287 N/Vernon/Amarillo** (0.6 mi)
9. Merge onto **U.S. 287 N** (172 mi)
10. Make a U-turn (39.5 mi)
11. Take the ramp onto **I-40 W/U.S. 287 N**. Continue to follow **I-40 W** (81.6 mi)
12. Take exit **369** for **NM-93 S** (0.2 mi)
13. Turn right onto **NM-392 W** (15.8 mi)
14. Turn right onto **NM-469 N** (12.4 mi)
15. Sharp right onto **US-54 E** (2.3 mi)
16. Turn left onto **NM-39 N** (93.3 mi)
17. Turn left onto **US-412 W/US - 56 W** (19.7 mi)
18. Turn left onto **Maxwell Ave** (0.9 mi)
19. Take the ramp onto **I-25 N** (98.2 mi)
20. Take exit **50** toward **US-160 W** (1 mi)
21. Turn left onto **US-160 W/Main St** (0.1 mi)
22. Take the 2nd right onto **US-160 W/W 7th St**. Continue to follow **US-160 W** (71.1 mi)
23. Turn right onto **US-160 W/Main St**. Continue to follow **US-160 W** (17.1 mi)
24. Keep left to continue on **Grand Ave** (371 ft)
25. Continue onto **Park Ave** (0.3 mi)
26. Continue onto **US-160 W/1st Ave**. Continue to follow **US-160 W**. (27.1 mi)
27. Turn right onto **Co Rd 19** (0.2 mi)
28. Turn left onto **Co Rd 15/N River Rd** (3.8 mi)
29. Turn right onto **CO-149 N** (20.3 mi)
30. Turn left onto **E 7th St** (440 ft)
31. Take the 1st left onto **CO-149 N** (50.6 mi)
32. Turn right to stay on **CO-149 N** (10.3 mi)
33. Turn left at mile marker **83**
34. ARRIVE at CAMP!  
**1329 Colorado 149 Powderhorn, CO 81243**

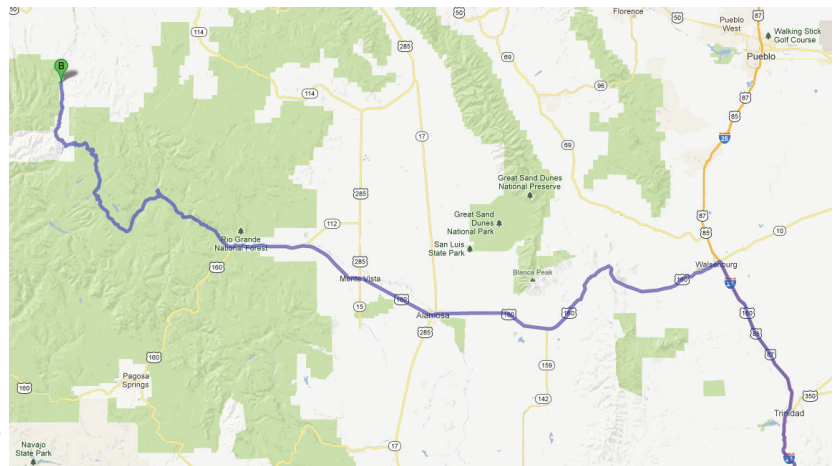

# Directions to Sky Ranch Ute Trail, CO

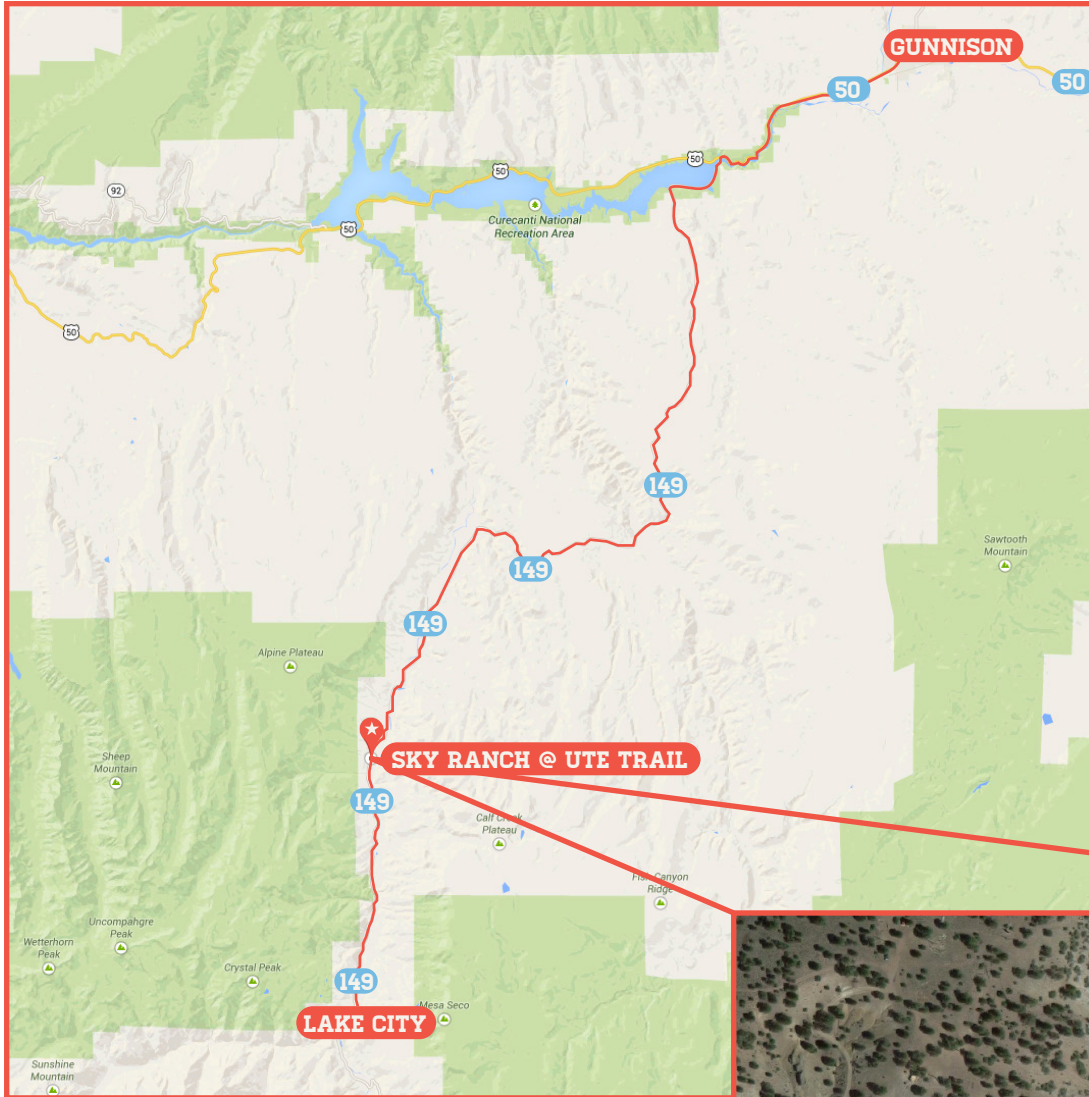

# Directions to Sky Ranch Ute Trail, CO



## Directions from **Gunnison Airport**

1. Head West on **W Rio Grande Ave** toward **11th St** (0.3mi)
2. Turn left onto **US-50 W** (8.3mi)
3. Turn left onto **CO-149 S** (34.6mi)
4. Arrive at Ute Trail

## Directions from **Montrose Airport**

1. Turn left onto **N Townsend Ave** (0.8 mi)
2. Turn left onto **Maple Rd/N San Juan Ave** (1.4 mi)
3. Turn left onto **US-50 E/E Main St** (54.3 mi)
4. Turn right onto **CO-149 S** (34.6 mi)
5. Arrive at Ute Trail



## Directions from **Grand Junction Airport**

1. Turn left on **Falcon Ln** (0.1 mi)
2. Turn left onto **H Rd** (0.2 mi)
3. Slight right onto **Horizon Dr** (0.6 mi)
4. At the traffic circle, take exit onto the **I-70 E Ramp** (0.3 mi)
5. Merge onto **I-70 E** (4.9 mi)
6. Take **exit 37** for **I-70 BUS W** toward **Clifton/Delta** (0.2 mi)
7. Continue onto **I-70BL W** (1.2 mi)
8. Turn left onto **CO-141 S/32 Rd** (5.4 mi)
9. Turn left onto **US-50 E** (33.5 mi)
10. Continue straight onto **US-50 E/Main St** (19.9 mi)
11. Turn left onto **Maple Rd/N San Juan Ave** (1.4 mi)
12. Turn left onto **US-50 E/E Main St** (54.2 mi)
13. Turn right onto **CO-149 S** (34.6 mi)
14. Arrive at Ute Trail

